



MINI ME

GET ME STARTED

EN Read Safety Precaution booklet before first use.

FR Lisez le manuel des consignes de sécurité avant la première utilisation.

ES Leer el folleto de precauciones de seguridad antes del primer uso.

PT Ler o folheto de Recomendações de Segurança antes da primeira utilização.



WWW.DOLCE-GUSTO.COM

FR COMMENÇONS! ES ¡EMPECEMOS! PT VAMOS COMEÇAR!



FOLLOW MY STEPS

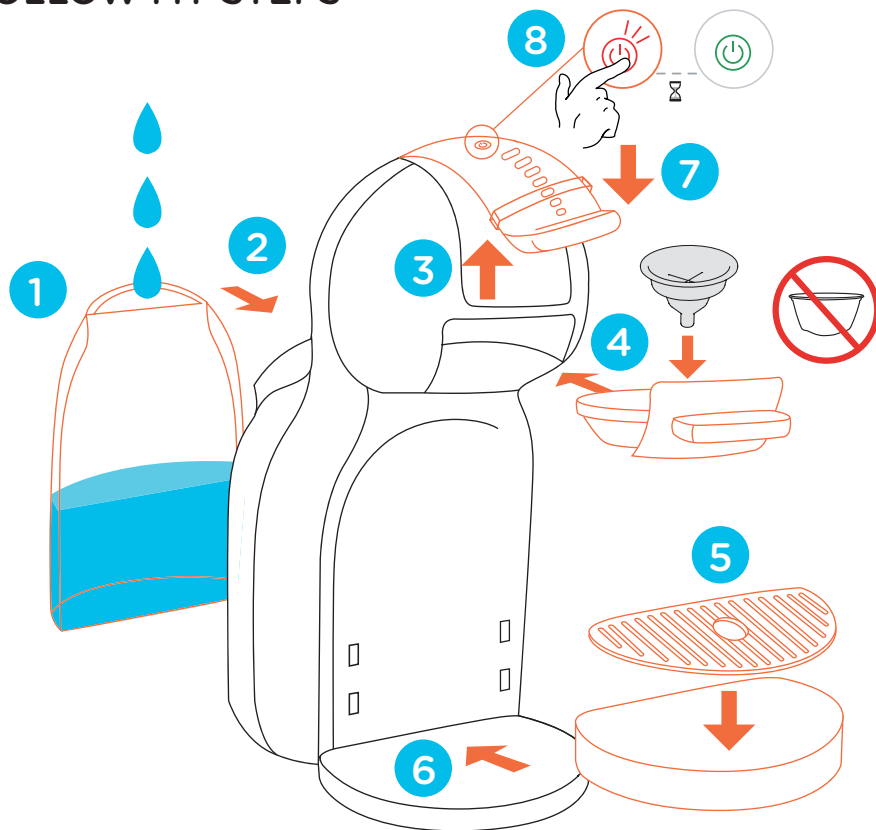

FR Respectez l'ordre des opérations ES Siga mis indicaciones

PT Siga os meus passos

AND CLEAN ME FIRST

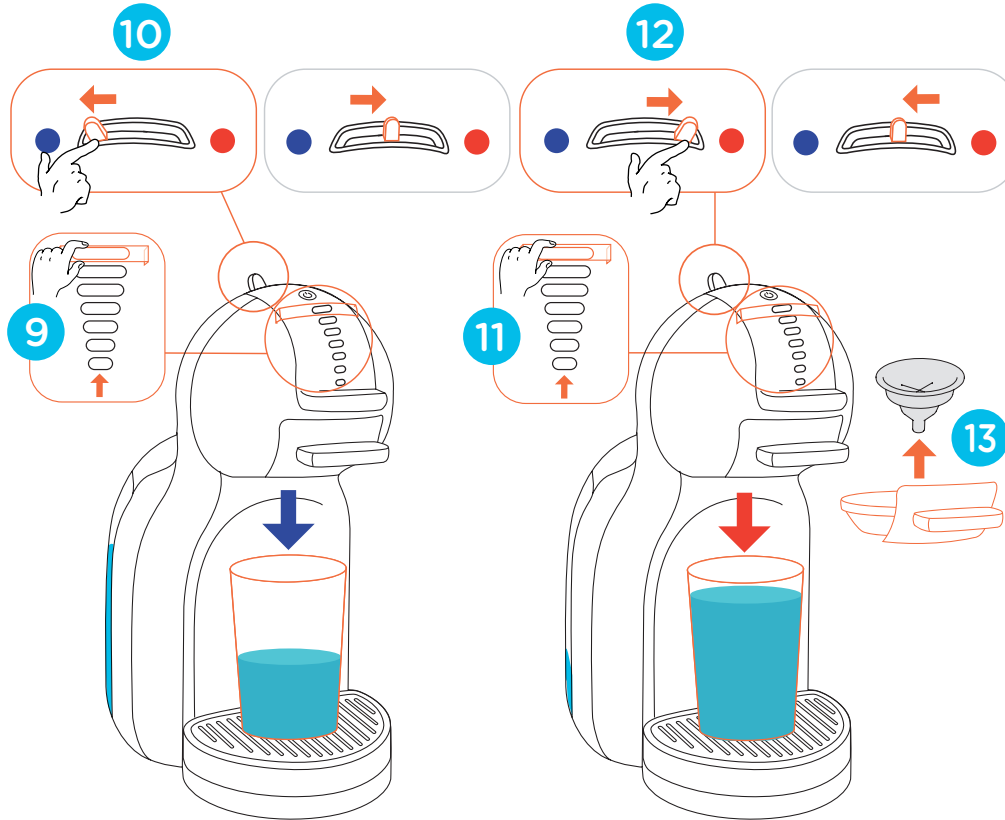

FR Nettoyez-moi d'abord ES Y límpieme primero

PT E limpe-me primeiro



LET ME SERVE YOU

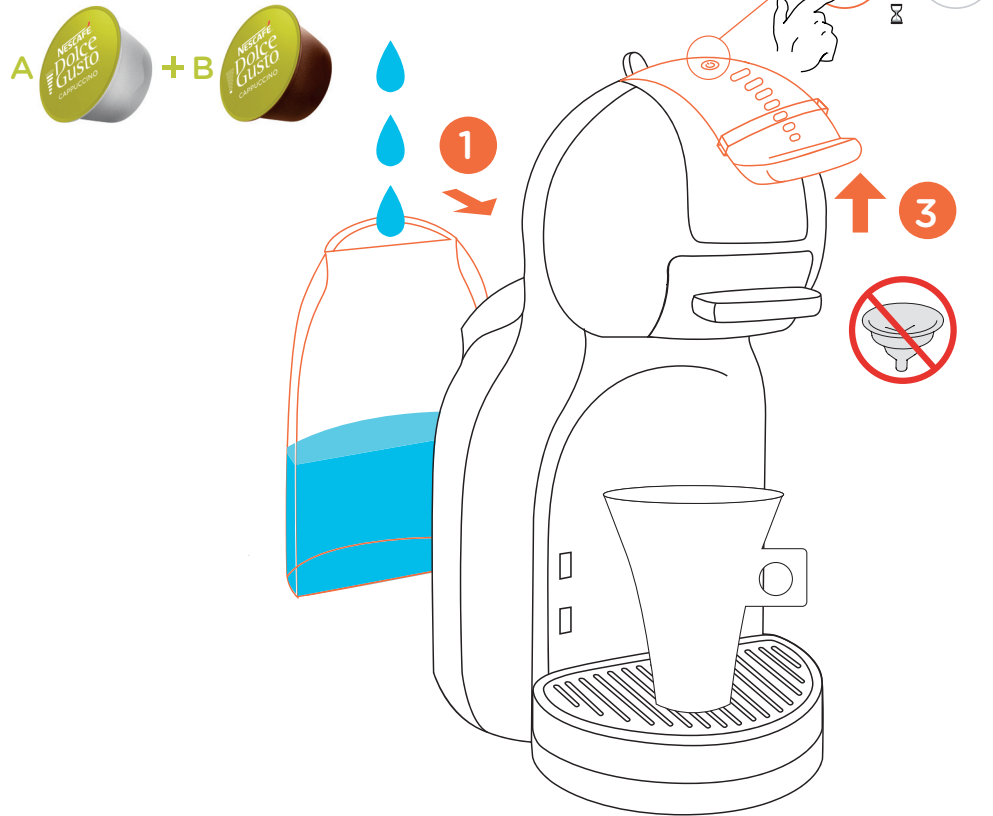

FR Laissez-moi vous servir ES Déjeme servirle PT Deixe que eu te sirva

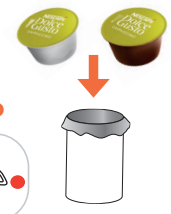
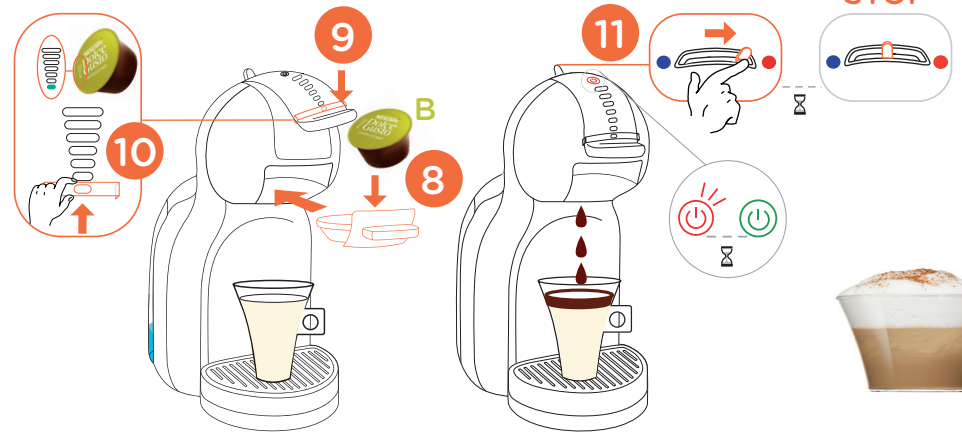
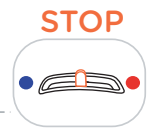



LET ME SHOW YOU



ESPRESSO



50 ml

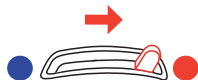
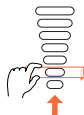

GRANDE / AMERICANO MORNING CUP



300 ml

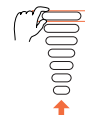

FR Laissez-moi vous montrer ES Déjeme mostrarle PT Deixe que eu te mostre



CAPPUCCINO

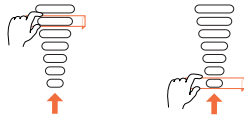
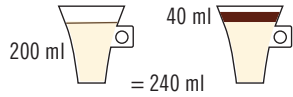

OVER ICE DRINKS

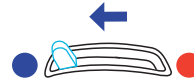
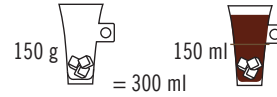



YOUR COFFEE SHOP AT HOME MENU

BLACK COFFEES



ESPRESSO



LUNGO



GRANDE
AMERICANO



OVER ICE
DRINKS

LATTE & CREAMY LATTE



FLAT WHITE



CAPPUCCINO



LATTE
MACCHIATO



CAFÉ AU LAIT

STARBUCKS®

DISCOVER THE FULL RANGE OF
STARBUCKS® COFFEE AVAILABLE FOR
YOUR NESCAFÉ DOLCE GUSTO MACHINE

MAKE IT *yours* AT HOME



STARBUCKS®
CARAMEL MACCHIATO



STARBUCKS®
HOUSE BLEND
AMERICANO



STARBUCKS®
CAPPUCCINO

Nestlé uses Starbucks trademarks under license.

TAKE CARE OF ME

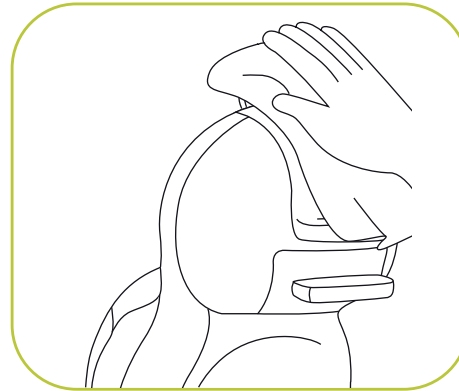
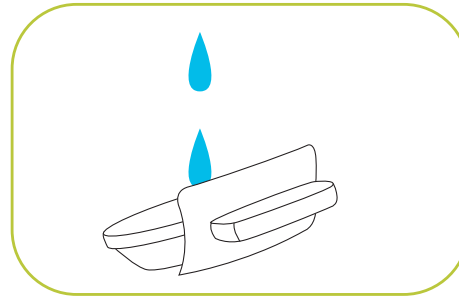
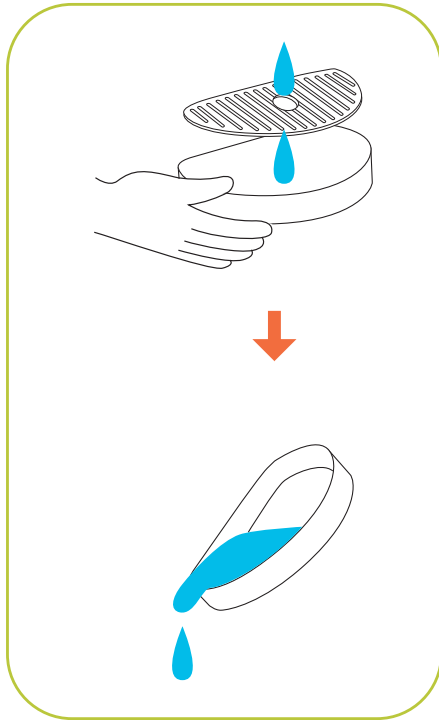

FR Prenez soin de moi ES Cuídeme PT Cuide de mim



AUTOMATIC DESCALING ALERT*

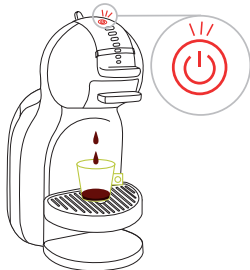

NO LIQUID COMES OUT**

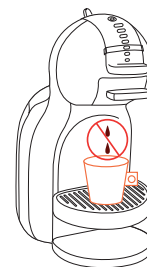

DESCALING***



+



+



WWW.DOLCE-GUSTO.COM

* Trousse de détartrage Kit de descalcificación Kit de descalcificação

** Mode d'emploi Manual de usuario Manual do usuário



HOTLINES / ASSISTANCE TÉLÉPHONIQUE



- AR 0800 999 81 00
- BR 0800 7762233
- CA 1 888 809 9267
- CH 0800 86 00 85
- CL 800 213 006
- CO 01800-05-15566
- CR 0-800-542-5444
- DO (809) 508-5100
- EC 1800 637-853 (1800 NESTLE)
- GT 1-800-299-0019
- HN 800-2220-6666
- MX 800 365 2348
- NI 1-800-4000
- PA 800-0000
- PE 080010210
- PY 0800-112121
- TT (868) 663-6832
- US 1-800-745-3391
- UY 0800-2122



- AE 800348786
- BA 0800 202 42
- CN 4006304868
- EG 19900
- HK (852) 21798999
- ID 0800 182 1028
- IL 1-700-50-20-54
- JO +96265902997
- JP 0120-879-816
- KR 080-234-0070
- KW +965 22286847
- LB +9614548593
- ME 020 269 902
- Middle East: +97143634100
- MY 1800 88 3633
- PH 898-0061
- PK 0800-62282
- QA +97444587615
- RU 8-800-700-79-79
- SA 8008971971
- SG 1 800 836 7009
- TH 1-800-295588
- 0-2657-8601
- TW 0800-000-338
- VN 1800 6699

- | | | | | | |
|-------------------|-------------------|--------------------|----------------------|-------------------|-----------------|
| AT 0800 365 23 48 | ES 900 10 21 21 | IE 00800 6378 5385 | MK (389) 2 32 32 228 | SL 080 45 05 | AL 0842 640 10 |
| BE 0800 93217 | FI 0800 0 6161 | IT 800365234 | MT 80074114 | SK 0800 135 135 | ZA 086 009 6116 |
| BG 0 700 10 330 | FR 0 800 97 07 80 | KZ 8-800-080-2880 | NL 0800-3652348 | SR 0800 000 100 | +27 11 514 6116 |
| CZ 800 135 135 | GB 0800 707 6066 | LT 8 700 55 200 | NO 800 80 730 | SV 020-299200 | |
| DE 0800 365 23 48 | GR 210 6371000 | LU 8002 3183 | PL 0800 174 902 | TR 0800 211 02 18 | |
| DK 80 300 100 | HR 0800 600 604 | LV 67508056 | PT 800 200 153 | 4 44 31 60 | AU 1800 466 975 |
| EE 6 177 441 | HU 06 40 214 200 | MA 080 100 52 54 | RO 0 800 8 637 853 | UA 0 800 50 30 10 | NZ 0800 365 234 |

- EN The guarantee does not cover appliances that do not work or do not work properly because they have not been maintained and/or descaled.
- FR La garantie ne couvre pas les machines qui ne fonctionnent plus ou qui fonctionnent mal parce qu'elles n'ont pas été entretenues ou détartrées.
- ES La garantía no cubre los aparatos que no funcionan o no funcionan correctamente porque no han sido mantenidos y/o descalcificados.
- PT A garantia não cobre os aparelhos que não funcionam ou não funcionam corretamente devido à falta de manutenção e/ou descalcificação.



www.dolce-gusto.com